TPA08-M3 series

Tuya Smart Control Panel

Control Panel 8 Pro

8-inch

Tuesday 10th Feb. 09:26
-16°C
64%
Full Light
Travel Mode
Sleep Mode
Work Mode
Add
-16℃
Snow
Switch
Bedroom | Online
Curtain switch
Bedroom
Open
Pause
Close
Main light
Bedroom | Online
80%
Vice lig
Bedroom
45%

Alexa Built-in

Built-in Alexa voice assistant, ready to handle everything

Touchscreen

8-inch HD display (1280x800) for better display and touch control

Quick Control

Support a physical button,customize associated devices or scenes

Bluetooth Gateway

Built-in high-performance Bluetooth gateway, Support ble, sig mesh device one key network

Device & Scene Control

Support all device and scene control, lighting, curtains, air conditioners, IPC, etc.

Zigbee Gateway

Integrate Zigbee gateway, and add Zigbee sub-devices with one click

Universal IR

Built-in IR for easy control of IR devices

Amplifier interface

Supports external dual-channel background music speakers for an ultimate sound experience

Hardware Upgrade

Powerful performance meets ample storage

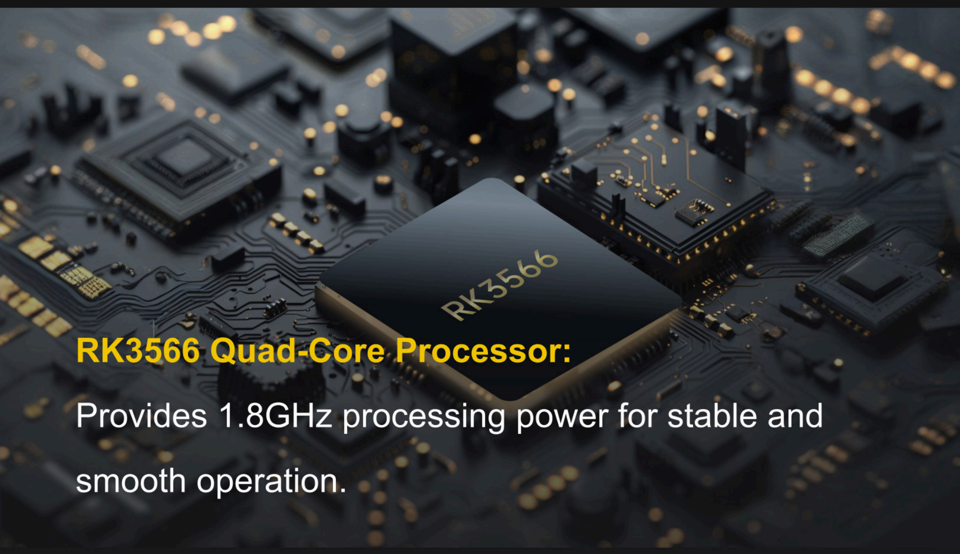

RK3566 Quad-Core Processor:

Provides 1.8GHz processing power for stable and smooth operation.

Generous Memory and Storage:

Comes with 16GB storage, accommodating more content and apps.

Dual-Band WiFi Support:

Supports both 2.4GHz and 5GHz bands, ensuring fast and reliable internet connectivity.

Audio Upgrade

Immerse yourself in superior sound quality

Integration with Spotify enables users to enjoy a vast selection of songs anytime, perfect for relaxation or parties.

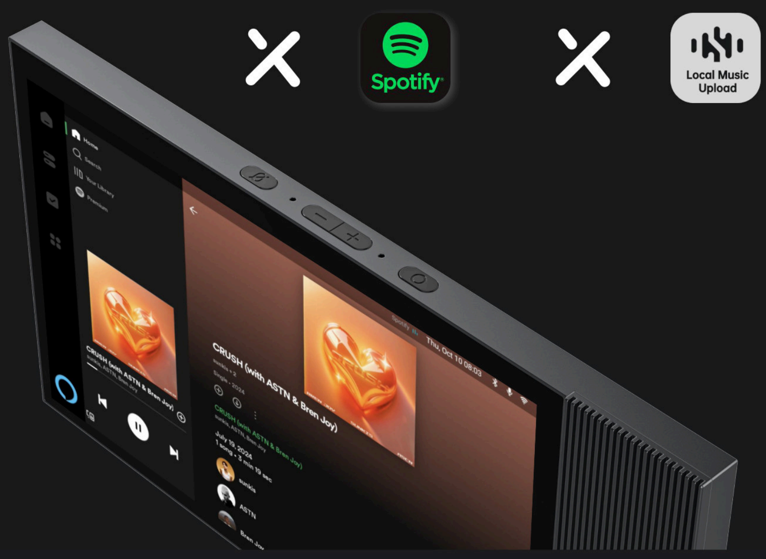
Spotify
Local Music Upload

Built-in High-Fidelity Speakers:
Equipped with two 2W speakers, professionally tuned for rich sound quality.

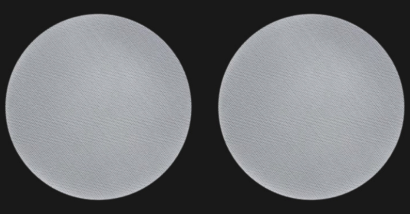

Amplifier interface
For External wired speaker

External Speaker Support:
Allows for connection to dual-channel background music speakers for a theater-grade audio experience.

Comprehensive Device Control

Zigbee and BLE Mesh Gateways:
Built-in Zigbee, Bluetooth gateway Support one-click adding Zigbee and Bluetooth sub-device, support 485 interface

Super host
Control the whole house

Supports control of over 410,000 Tuya ecosystem devices, ensuring extensive compatibility.

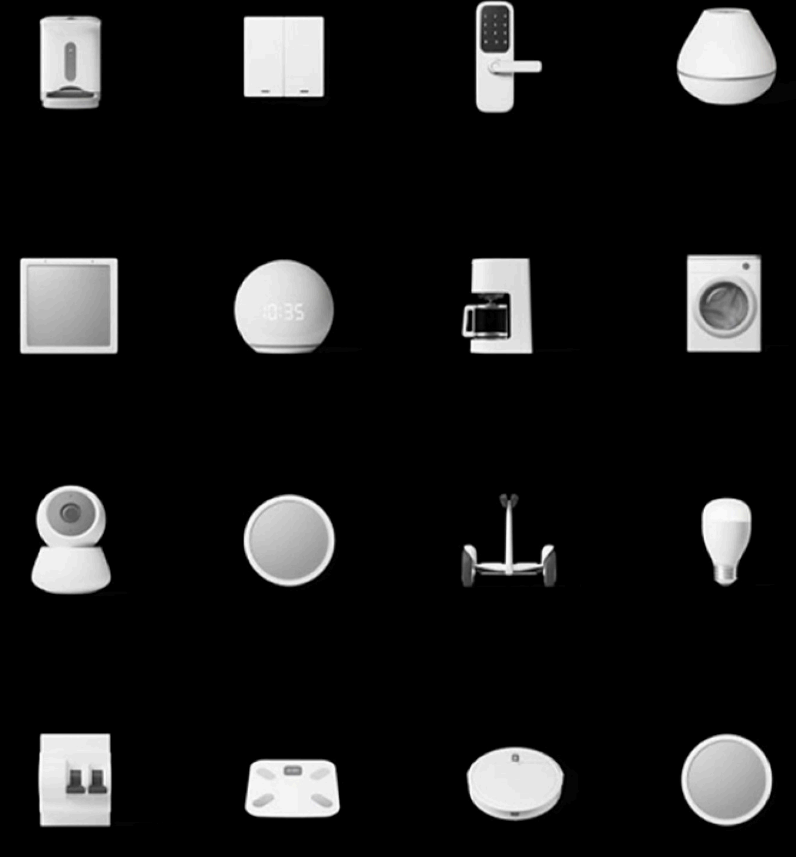

The strongest IR control in its class:

3 infrared LED transmitters, all-round infrared remote control

Tuesday 10th Feb. 09:26
-16°C
64%
Full Light
Travel Mode
Sleep Mode
Work Mode
Add
-16°C
Snow
Switch
Bedroom | Online
Curtain switch
Bedroom
Open
Pause
Close

User-friendly for everyone in the family

Physical Smart Control Button

Tap-To-Run
All lights off
1 tasks
Reading Mode
1 tasks
Take a break
1 tasks
One Touch All off
1 tasks
Home Mode
1 tasks
Home Guard
1 tasks
Switch 1

Features customizable settings for quick access to shortcuts.

Built-in Amazon Alexa voice control

alexa | built-in

"Alexa, turn on light"
"Alexa, turn on Morning Mode"
"Alexa, what's the weather like in Philadelphia?"
"Alexa, I'm back"

Thu. Oct 10 07:46
18
Cloudy
All lights off
lamp
Thu. Oct 10
07
46
Reading Mode
65

One More Thing

A fusion of technology and art

Dynamic Music Screensaver:

Combines music with visual effects, making it not just a control panel but a decorative piece.

Personalized Aesthetic:

Elevates home decor while providing functionality, blending innovation and art seamlessly.

Cloud Photo Frame
Showcasing Your Cherished Moments

Product Specification
Control Panel 8 Pro

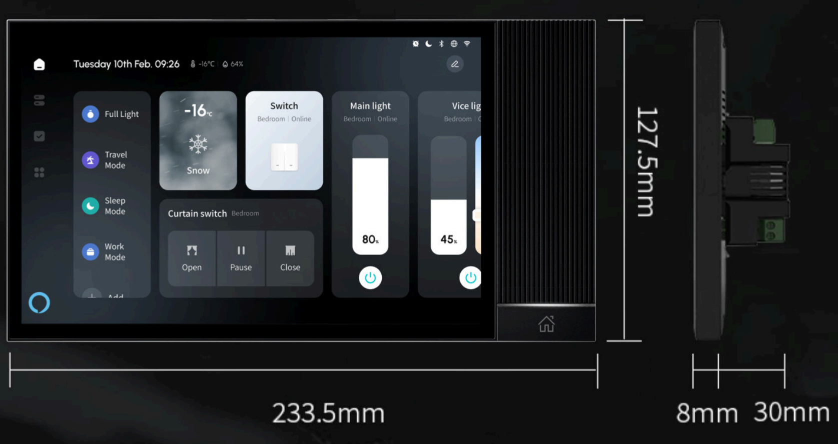
127.5mm
233.5mm
8mm
30mm

Input : 100-240V~, 50/60Hz

Working temp : 0-40°C

Working hum : 5%-90%RH (non-condensing)

Storage : 2GB RAM/16GB ROM

Screen : 8-inch 1280*800

Audio: Speaker*2/Microphone*2

Wireless Protocol: Wi-Fi/Zigbee3.0/Bluetooth 4.2/BLE mesh

System: Android 11

Operation Mode: Touch control/Physical button/Voice control/APP control

Product Size: 127.5*233.5*38mm(including base)

Installation: Different power base are available.

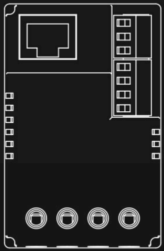

US Spec
Power Base

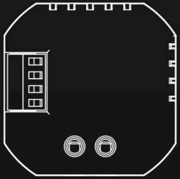

European Spec
Power Base

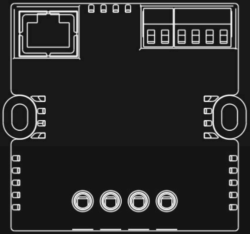

Asian Spec
Power Base